M
119
.B42
A42
1940

HAROLD B. LEE LIBRARY
BRIGHAM YOUNG UNIVERSITY
PROVO, UTAH

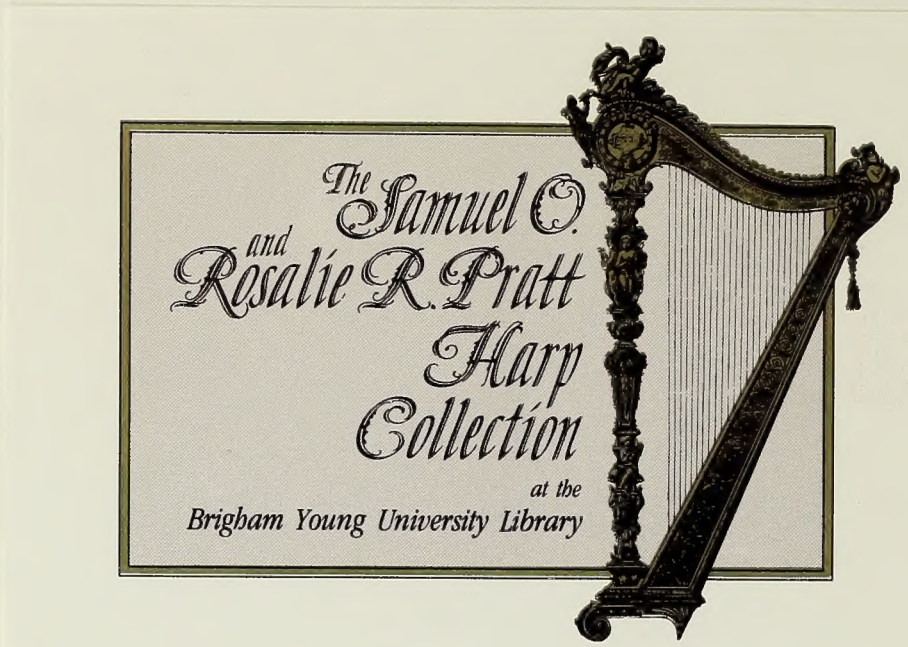

Digitized by the Internet Archive
in 2018 with funding from
Brigham Young University

https://archive.org/details/amaryllisairofki00beau2

MARY ROSALIE HASLETT

Classics for Concert Harp

AMARYLLIS

(Air of KING LOUIS XIII)

HENRI GHYS

Edited and Fingered By

NINA S. MILLER

No. 9

A
BELWIN
INC.
PUBLICATION
NEW YORK

MADE IN U.S.A.

M
119
.B42
A42
1940

Amaryllis

(Air of King Louis XIII)

Edited and fingered for Harp
by Nina S. Miller

HENRI GHYS

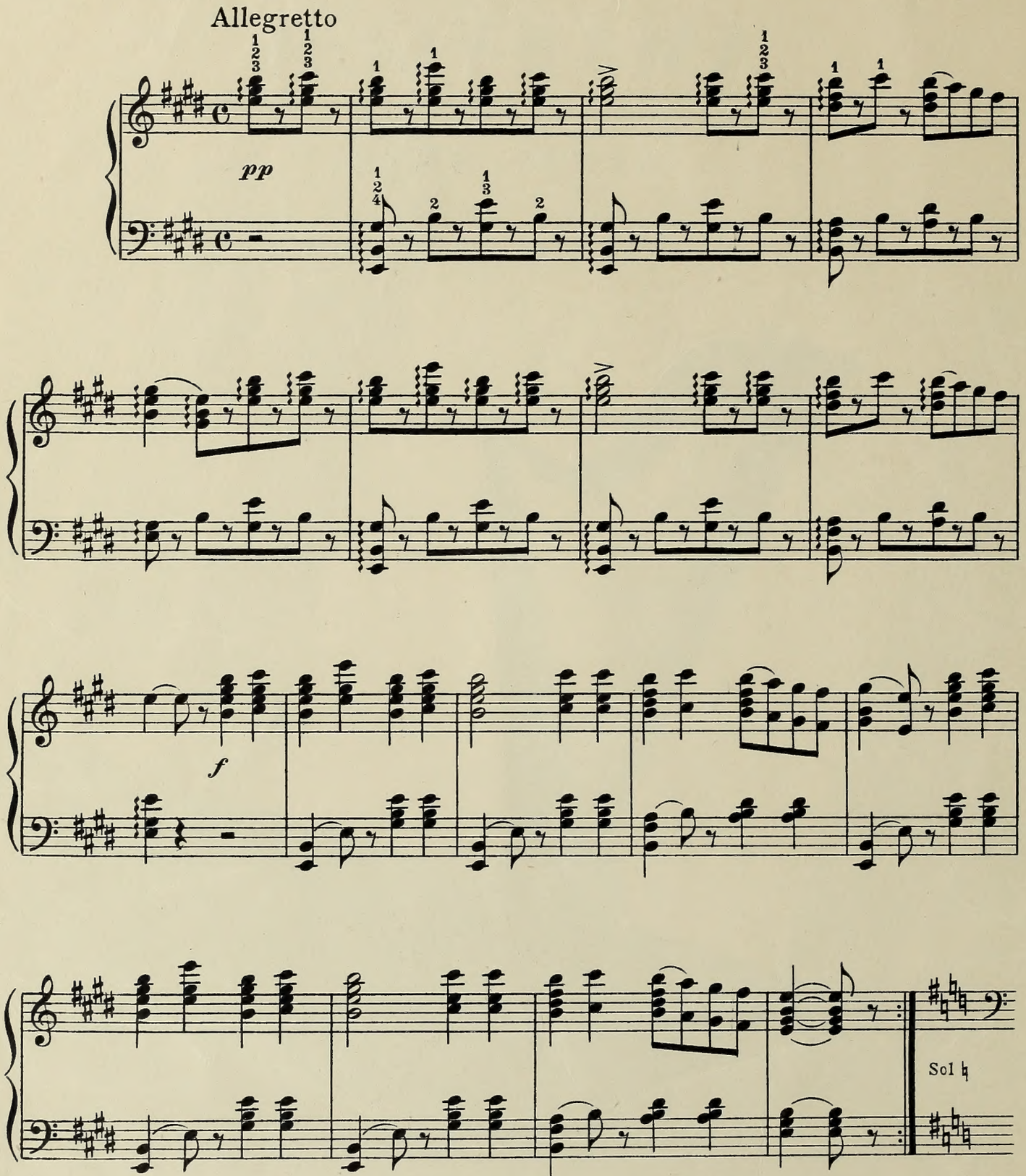

Copyright Arrangement by BELWIN Inc., New York, U.S.A.

HAROLD B. LEE LIBRARY
BRIGHAM YOUNG UNIVERSITY
PROVO, UTAH

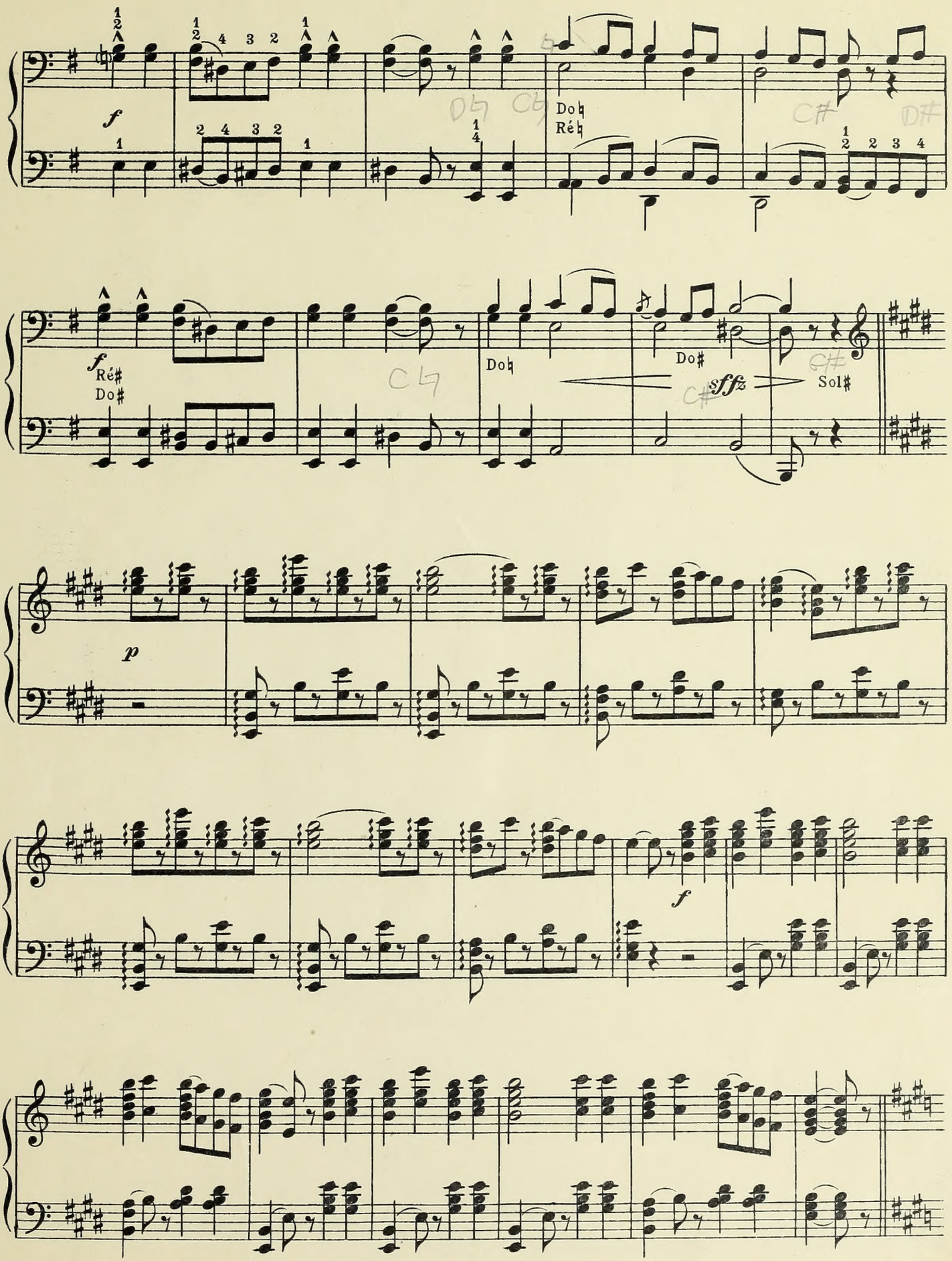
f
Do♮
Ré♮
f
Ré♯
Do♯
Do♮
Do♯
sffz
Sol♯
p
f

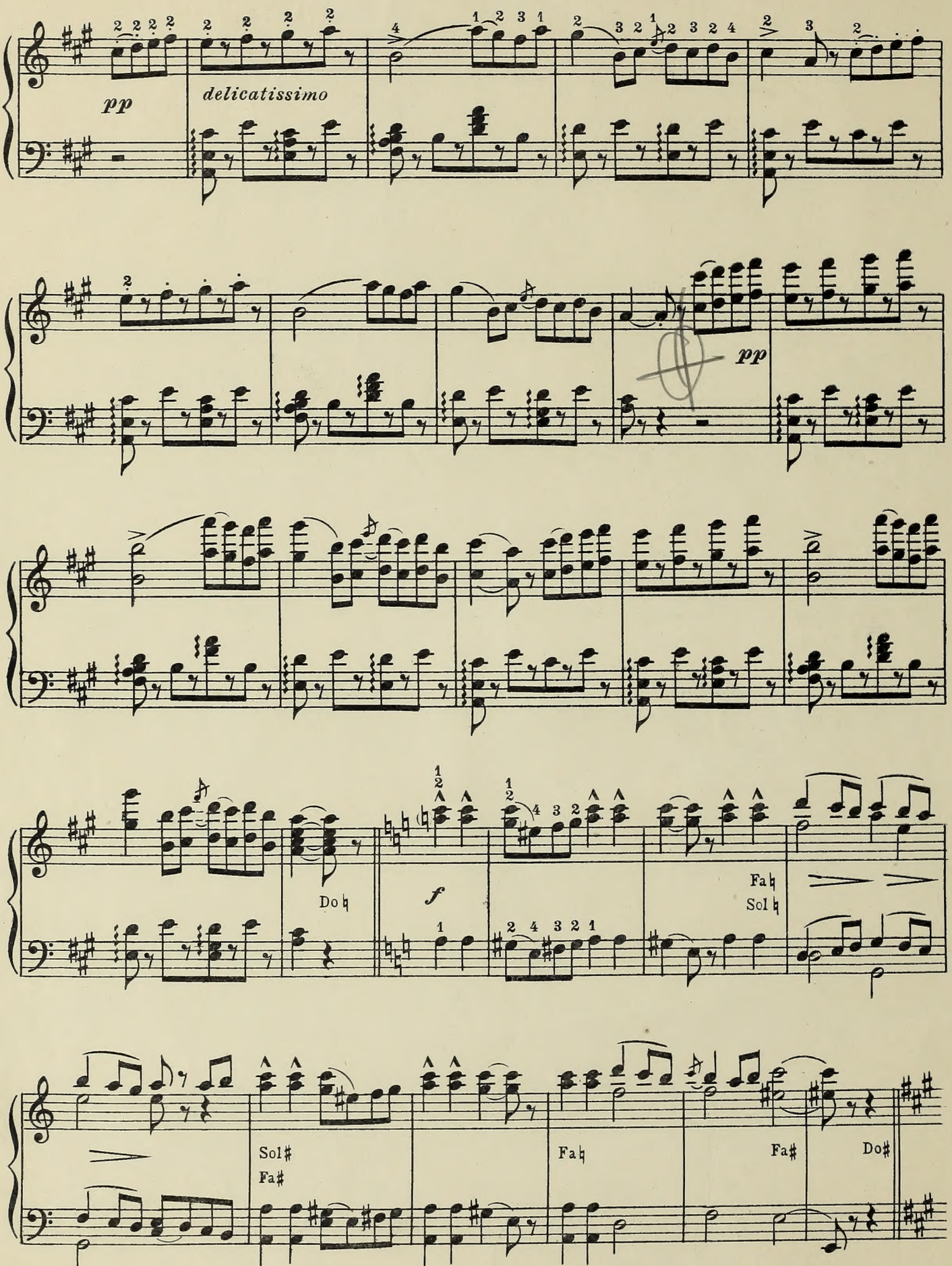
pp
delicatissimo
pp
Do♮
f
Fa♮
Sol♮
Sol♯
Fa♯
Fa♮
Fa♯
Do♯

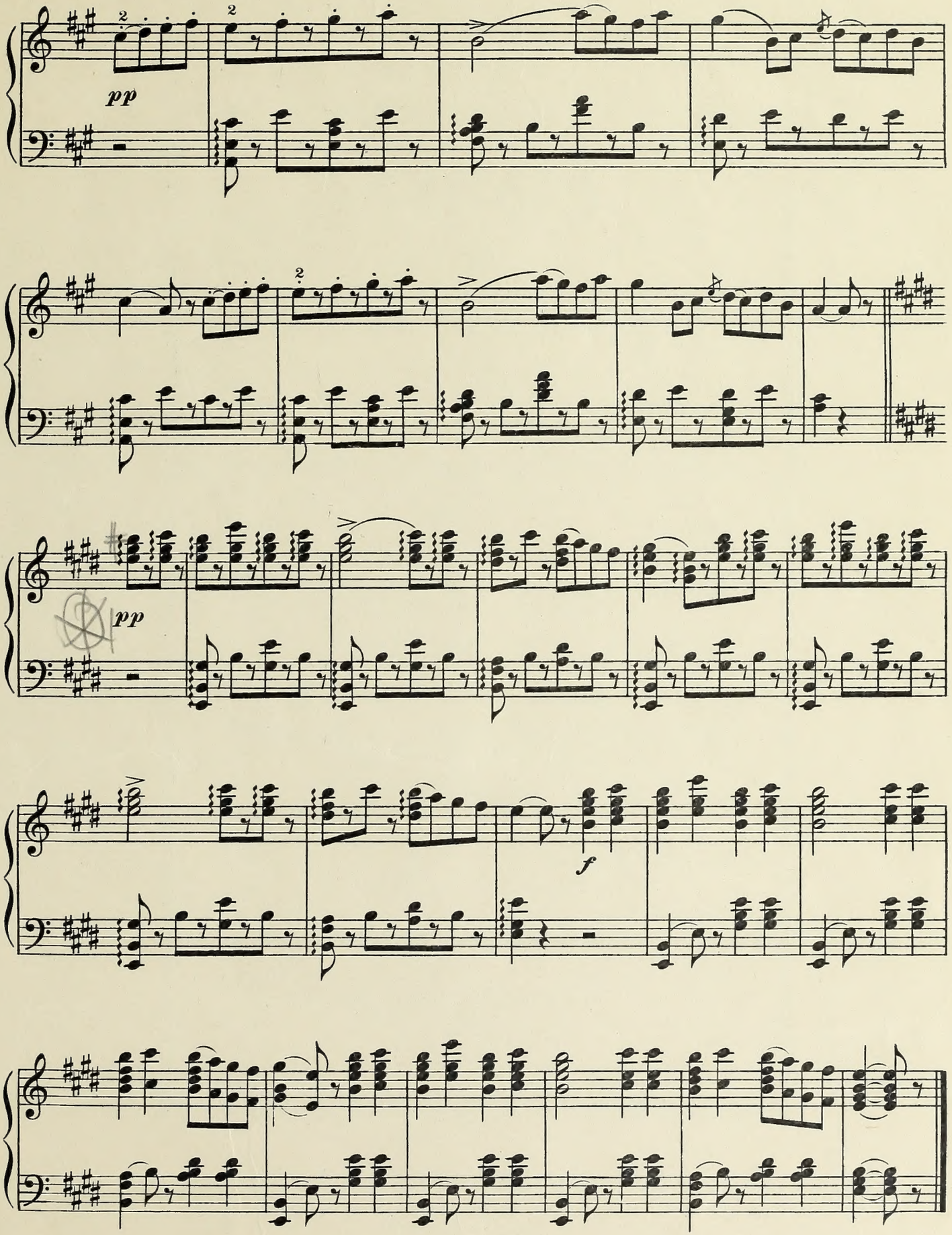
pp
pp
f

CLASSICS *for* CONCERT HARP

AMARYLLIS ..... *Ghys*
Edited by NINA S. MILLER

CONSOLATION, Op. 30, No. 3 ... *Mendelssohn*
Edited by LOUIS G. HUNTER

LARGO ..... *Handel*
Edited by LOUIS G. HUNTER

MENUET "Don Juan" ..... *Mozart*
Edited by NINA S. MILLER

MY HEART AT THY SWEET VOICE
"Samson and Delilah ..... *Massenet*
Edited by NINA S. MILLER

ON THE WINGS OF SONG ..... *Mendelssohn*
Edited by NINA S. MILLER

SANTA LUCIA .. *Special Transcription by*
Nina S. Miller

SOLFEGGIETTO ..... *Bach*
Edited by NINA S. MILLER

TRAUMEREI ..... *Schumann*
Edited by LOUIS G. HUNTER

WALTZ in A*b* ..... *Brahms*
Edited by NINA S. MILLER

Price **35c.** Each

3 1197 20999 2681

DATE DUE

DEC 0 6 2008

GAYLORD #3523PI Printed in USA